

# The 2009 Florida Dairy Poster Contest



During the month of May 2009,  
Junior, Intermediate and Senior  
4-H members are invited  
to participate in the  
Florida Dairy Poster contest.



## County Contest

1. Posters submitted will be judged at the county level.
2. Three county winners will be selected for each group to be submitted to the state-wide competition. No county can submit more than one poster per division. (Junior, intermediate or senior division.) \* *If only juniors participate, then only one poster can be submitted to the state-wide competition from the county.*
3. Display the posters in local community public places before and after the contest.
4. Promote posters and winners in local areas.

## State Contest

In order to compete in the state-wide competition, the three winning posters (one from each division) are due in the STATE EXTENSION OFFICE by **June 1, 2009** and must meet all contest criteria.

**SEND TO:** Dr. Ronald H. Schmidt  
325 Food Science and Human Nutrition Building  
PO Box 110370  
University of Florida  
Gainesville, FL 32611

**For Questions Contact:** Dr. Ronald Schmidt at [schmidt2@UFL.EDU](mailto:schmidt2@UFL.EDU) or 352-392-1991

## Awards



1. Every participant at the county level will receive a certificate of participation.
2. County junior division first place winners (ages 8-10 years) will receive medals as well as their certificate of participation.
3. County intermediate division first place winners (ages 11-13 years) will receive medals as well as their certificate of participation.
4. County senior division first place winners (ages 14-18 years) will receive medals as well as their certificate of participation.
5. State first, second and third place winners will receive medals and gift cards.

# Fuel Up and Play the Dairy Way

## How to Participate

Design a poster telling a story about milk, cheese and/or yogurt using the theme

### “Fuel Up and Play the Dairy Way”

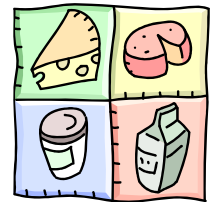

1. The poster must be 14” x 22”
2. Incorporate the 4-H emblem and Dairy Farmers, Inc. logo in the poster design.
3. Do not attach anything to the poster that is more than ½ inch thick.
4. Complete the certification/score form and place it on the back of each poster. The certification/score form must have the participants name, complete mailing address, grade in school, age, and county.
5. Also, on the back of each poster, please include the address of the 4-H office, name, telephone number and e-mail of the contact person for the poster contest. This will be the address used to return the posters to each county.
6. All above criteria must be met to be considered for final judging.



**DAIRY  
FARMERS**  
INCORPORATED

## Good Luck 4-H Members!

### Sponsor

Dairy Farmers, Inc.  
166 Lookout Place #100  
Maitland, Florida 32751



All winning county posters will be the property of the State Committee. The state winning posters will be displayed at one or more statewide events). All winning posters (county and state) will be returned afterward.

## 2009 Florida 4-H Dairy Poster Contest Certification Statement & Competition Score Card

Name \_\_\_\_\_

Address: \_\_\_\_\_

City: \_\_\_\_\_

State: Florida Zip Code \_\_\_\_\_

County: \_\_\_\_\_

Grade: \_\_\_\_\_ Age: \_\_\_\_\_

Signature: \_\_\_\_\_ (required for validation)

- |                             |           |          |
|-----------------------------|-----------|----------|
| 1. Dairy Farmers, Inc. logo | YES _____ | NO _____ |
| 2. 4-H Emblem               | YES _____ | NO _____ |
| 3. Certificate completed    | YES _____ | NO _____ |
| 4. Size of Poster correct   | YES _____ | NO _____ |

5. Judging Consideration:	Possible score	Score
1. Attracts attention, holds interest	20	_____
2. Originality	20	_____
3. Conveys theme clearly "Fuel Up and Play the Dairy Way"	20	_____
4. Factual information	20	_____
5. General appearance		
a. Well planned, good design	10	_____
b. Neat, well constructed	10	_____

Comments: \_\_\_\_\_

\_\_\_\_\_

\_\_\_\_\_

\_\_\_\_\_

**Sign this form and place it on the back of the poster to validate the entry.**